

This 1-day seminar is designed for any nurse interested in reviewing new concepts and standards of care in emergency and trauma nursing practice.

LOCATION & DATE

June 12, 2017

San Francisco General
Hospital
Carr Auditorium
1001 Potrero
San Francisco, CA 94110

415-206-8000

Course Sign-In:
0730-0800
Course: 0800-1645

REGISTRATION FORM

Name _____

RN Number _____

Phone _____

Email _____

____ \$1 for NEW ENA members

(email proof of new membership to:
ejisrawi@gmail.com)

____ \$50: ENA MEMBERS

____ \$100: NON-ENA MEMBERS

LATE REGISTRATION (AFTER 06-01-17)

____ \$75: ENA MEMBERS

____ \$125: NON-ENA MEMBERS

REGISTRATION OPTIONS

MAIL: Send registration form & check made out to "SF-ENA" to Paragon Education, 11 Petaluma Blvd North, Suite #202, Petaluma, CA 94952-3085.

INTERNET: Use our secure link at www.sfena.us to register via PayPal.

TRAUMA-CON

EMERGENCY NURSING CONFERENCE

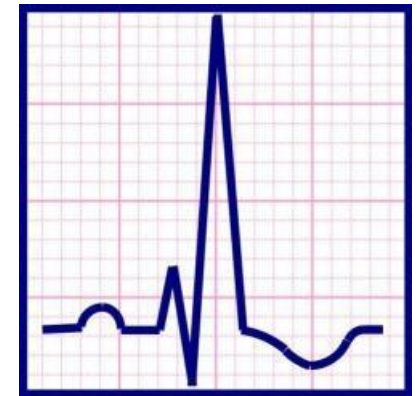

**SAN FRANCISCO,
CALIFORNIA**

June 12, 2017



TOPICS

Christopher Cinkowski, RN, BSN, CCRN, CEN, CPEN

*When Grandma Falls- Improving
the Care of the Geriatric Trauma
Patient*

Andrea Tenner MD

*When the Unthinkable Happens:
Managing Mass Casualty Events*

Lauren Chalwell MD

Thoracic Trauma

Heather Mahoney MD

Pelvic Trauma

Cheryl Randolph, RN, MSN, CCRN, CEN, CPEN, TCRN, FNP-BC, FAEN

*Crystalloids are DEATH:
Permissive Hypotension*

Rachel Perry Limon RN, MS, CNS, CEN

Pediatric Trauma

Andrew Helgesen RN, BSN, CCRN

Resilience in ED Nursing Practice

COURSE OBJECTIVES

Upon completion of this course, the participant will recognize new trends and techniques unique to emergency nursing trauma patient care.

REGISTRATION & FEES

Tuition: Tuition includes a continental breakfast, lunch & CE certificate. Confirmation of registration will be returned by E-mail. There will be NO on-site registration.

Cancellations: Cancellations must be made by email more than 14 days before the seminar. Cancellations made less than 14 days prior to the seminar will be charged a \$10 processing fee. Those who do not appear at the seminar, but have made payment without cancellation, will be responsible for full payment. Returned checks will be charged a \$25 fee.

Seminars cancelled due to any unforeseen event or natural disaster will be re-scheduled. Refunds will NOT be issued. In the rare event that this seminar has to cancel for any other reason, sole liability shall be limited to tuition and a refund will be provided within 2 weeks.

ACCREDITATION

"Provider approved by the California board of registered nursing (provider #CEP 12390) for 7 contact hours."

Questions:

Email: ejisrawi@gmail.com